

International Dormitories

On International Dormitories

Soka University provides dormitories (fee exempt) for exchange students, however, those willing to live in a different place will have to pay the expenses on their own.

Dormitory Rules

Each dormitory has its own rules on curfew, shower time, cleaning time and so on.

Bedding and Furniture

Each dormitory rooms will come furnished with bedding.

Eating at the dormitories (male dormitories only)

Only male dormitories (Hoyu and Takiyama International dormitories) include cafeterias inside. Exchange students living in these dormitories preferring to eat in the cafeterias may purchase meal tickets at the Certificate Issuing Machine at the university after their arrival, on the monthly cost of 22,000 JPY for breakfast and dinner (from Mondays to Saturdays). Students in dormitories without cafeterias have access to cafeterias on campus and kitchen space in the living rooms of each dormitory.

【International Female Dormitories】

● Cosmos Dormitory (Maximum capacity: 80 students)

- ◆ **Western style room** ◆ **Single room**
- ◆ **Bedroom furniture:** Bed, closet, chest, desk, chair, bookshelf
- ◆ **Joint facilities:** Bath room, toilet, kitchen (IH stove, microwave oven, fridge, rice cooker), meeting room, lounge, Japanese style room, coin laundry machine and dryer, air conditioner
- ◆ **Address:** 1-582-1 Takiyama-cho, Hachioji-shi, Tokyo (outside campus - 20 minutes on foot)

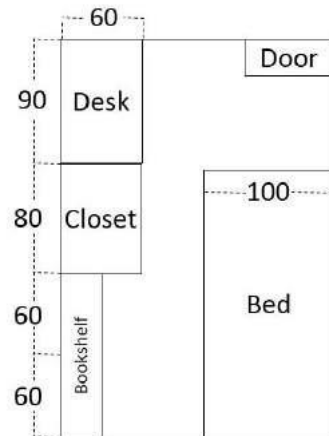

● Sunflower Hall (Maximum capacity: 40 students)

- ◆ **Western style room (carpet)** ◆ **Single room**
- ◆ **Bedroom furniture:** Bed, closet, chest, desk, chair, bookshelf
- ◆ **Joint facilities:** Bath room, toilet, kitchen (gas stove, microwave oven, fridge, rice cooker), meeting room, lounge, Japanese style room, coin laundry machine and dryer, air conditioner
- ◆ **Address:** 3-101-1 Tangi-machi, Hachioji-shi, Tokyo (outside campus, 15 minutes on foot)

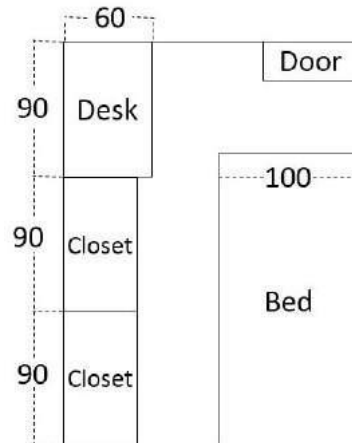

- Soshun Dormitory (Maximum capacity: 90 students)

- ◆ Western style room

- ◆ Twin room

- ◆ Bedroom furniture: Bed, closet, chest, desk, chair, bookshelf

- ◆ Joint facilities: Bathroom, toilet, kitchen (induction stove, microwave, fridge), meeting room, lounge, Japanese style room, coin laundry machine and dryer, air conditioner

- ◆ Address: 1-236 Tangi-machi, Hachioji-shi, Tokyo (inside campus)

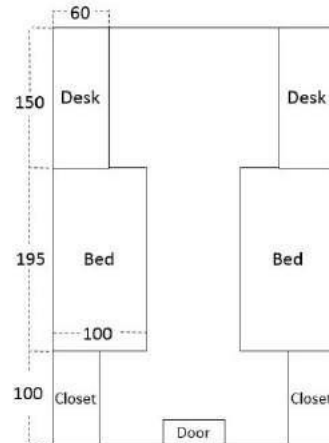

- Manyo Intl. Dormitory (Maximum capacity: 144 students)

- ◆ Western style room

- ◆ Single room

- ◆ Bedroom furniture: Bed, closet, chest, desk, chair, bookshelf

- ◆ Joint facilities: Bathroom, toilet, kitchen (induction stove, microwave, fridge), meeting room, lounge, Japanese style room, coin laundry machine and dryer, air conditioner

- ◆ Address: 1-236 Tangi-machi, Hachioji-shi, Tokyo (inside campus)

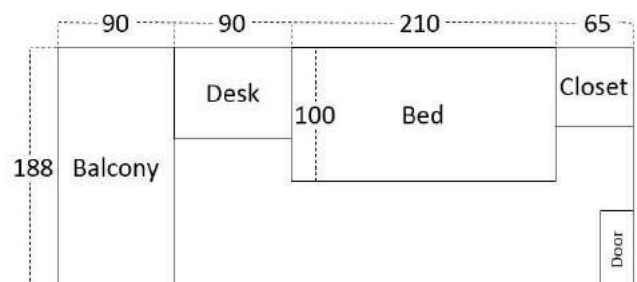

【International Male Dormitories】

● Hoyu Dormitory Intl. Block (Maximum capacity: 64 students)

◆ Western style room

◆ Twin room

◆ **Bedroom furniture:** Bed, closet, chest, desk, chair, bookshelf, air conditioner

◆ **Joint facilities:** Bathroom (shower and tub), toilet, cafeteria, kitchen, (induction stove, microwave, fridge), meeting room, lounge, Japanese style room, coin laundry machine and dryer, air conditioner

◆ Cafeteria

※There is no meal service in the cafeteria in March and in August

◆ **Address** 1-483 Takiyama-cho, Hachioji-shi, Tokyo (outside campus - 20 minutes on foot)

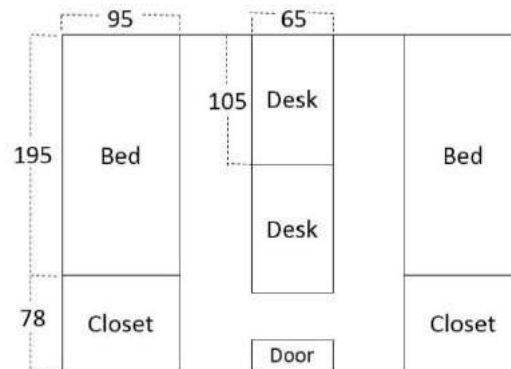

● Takiyama Intl. Dormitory (Maximum capacity: 400 students)

◆ Western style room

◆ Single room

◆ **Bedroom furniture:** Bed, closet, chest, desk, chair, bookshelf, air conditioner

◆ **Joint facilities:** Bathroom, toilet, dining room, kitchen (microwave, fridge), multipurpose room, meeting room, lounge, coin laundry machine and dryer, air conditioner

◆ Cafeteria

※There is no meal service in the cafeteria in March and in August

◆ **Address:** 1-236 Tangi-machi, Hachioji-shi, Tokyo (Located on Campus)

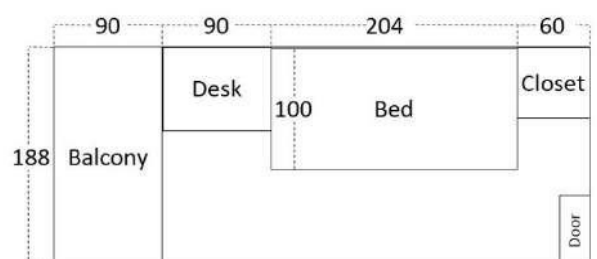

Soka University Campus Map

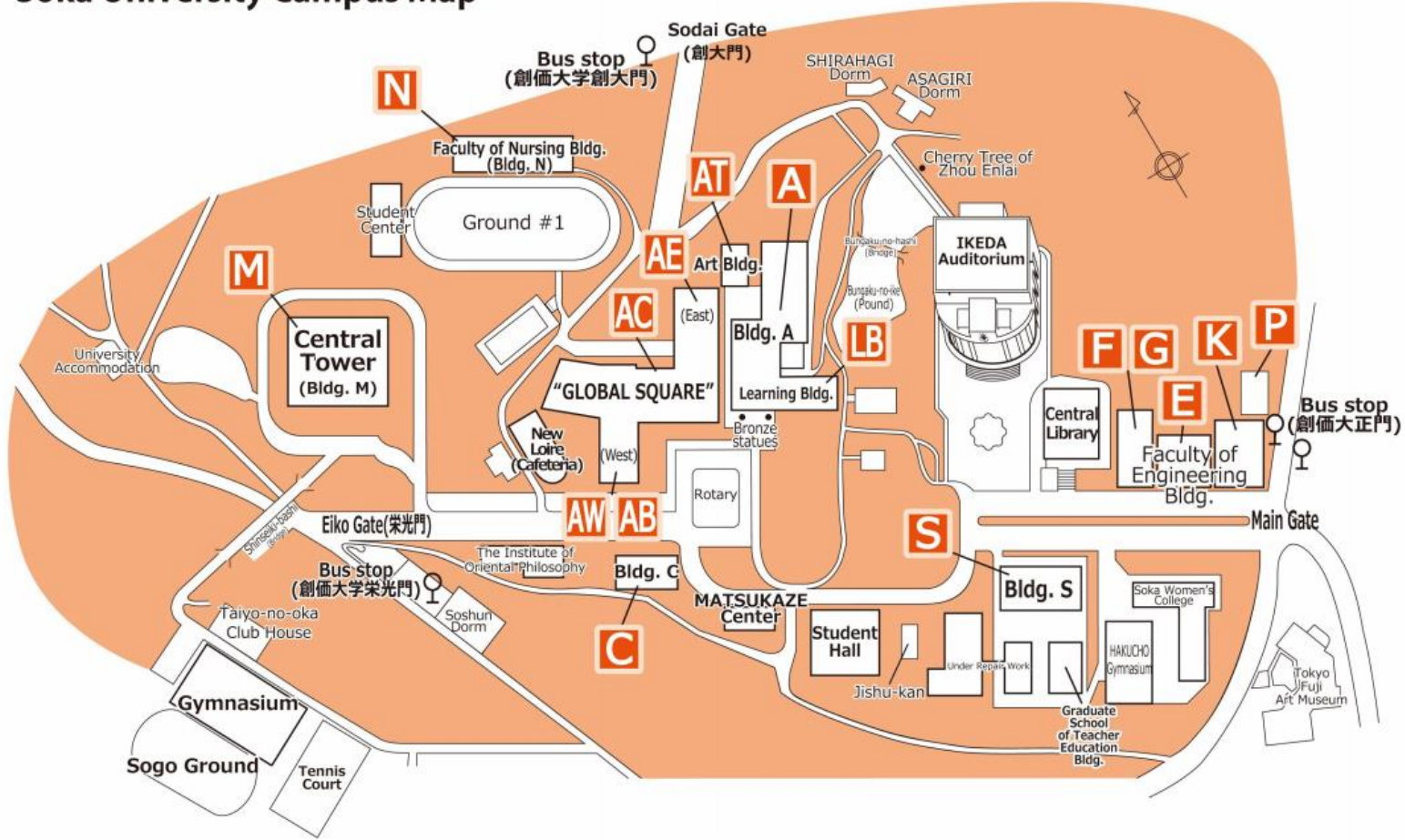

Campus Guide

Cafeterias on Campus

- New Prince Hall
- New Loire 1st and 2nd floor
- Central Tower 13th floor
- Soka Women's College Princess Cafeteria

Students also have access to food at:

- Gran café
- Convenience Store inside Global Square as well as Student Hall *Some Halal food available.
- SUBWAY in Student Hall 2nd floor

Other services:

- ATMs are available on the first floor of Student Hall
- Health Center available on B1 floor on the East wing of the Global Square



SOKA UNIVERSITY

1-236 Tangi-machi, Hachioji City, Tokyo, 192-8577 Japan

Tel : +81-42-691-2215 Fax : +81-42-691-9300

- About 25 minutes (6 kilometers) by bus from the north exit of Hachioji Station, which is roughly 50 minutes from Shinjuku Station by JR Chuo Line or Keio Line.
- About 2 kilometers northwest of the Hachioji Interchange on the Chuo Expressway.